

Covering Maryland, Delaware and South PA Shows

Car Show & Cruise Guide

FREE

www.carcruiseguide.com



East Coast
**INDOOR
NATIONALS**

photo by Mark Schappell

December/January 2020

Your Local Guide To Happy Cruising!

8 AND 9 INCH FORD REARS



**WE SELL
NEW AND REBUILT**

**8" & 9" Ford Third Members, all parts
in stock for same day pick-up or shipping.**

- From stock Trac Loc posi to 2,000 H-P, all out race third members.
 - Standard, Nodular or Alu. case
 - 47 Different 9" ratios in stock.
- Rebuilt or new Trac Loc Posi, new Tru Trac Clutchless Posies, Spools & Detroit Lockers.

Give me a call or e-mail to discuss your needs, requirements and pricing.

- All units carry a six month 100% warranty from time of install.

**MENTION THIS
AD TO RECIEVE**

\$25 OFF

Alan Von Ahnen • 609-420-7113

alan@8and9inchFordRears.com

www.8and9inchFordRears.com



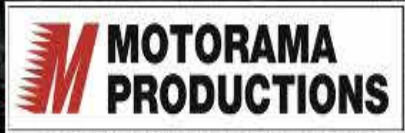

WWW.MOTORAMAPRODUCTIONS.COM

WINTER 2019 - 2020 MID ATLANTIC INDOOR SHOW SERIES



EAST COAST INDOOR NATIONALS

DECEMBER 7 & 8, 2019

TIMONIUM FAIRGROUNDS, 2200 YORK RD. TIMONIUM, MD 21093 • EASTCOASTINDOORNATS.COM

DRAGFEST INDOOR DRAG RACING SHOWCASE

FEATURING DARWIN DOLL'S YORK US 30 HERITAGE DAYS

JANUARY 11 & 12, 2020

LEBANON VALLEY EXPOSITION CENTER & FAIRGROUNDS 80 ROCHERTY RD. LEBANON, PA 17042 • PADRAGFEST.COM

MOTORAMA

FEBRUARY 15TH & 16TH, 2020

PENNSYLVANIA FARM SHOW COMPLEX HARRISBURG, PA • MOTORAMAEVENTS.COM

MID ATLANTIC INDOOR NATIONALS

MARCH 28TH & 29TH, 2020

GREATER PHILADELPHIA EXPO CENTER 100 STATION AVE. OAKS, PA 19456 • MIDATLANTICINDOORNATS.COM



Contents

December/January 2020

- 5** Message from Dave **6** Star Barn **8** Sue Island **10** Street Survivors/
3rd Annual Cruise for the Troops **11** Cars & Stars **12** Hagley Museum
13 Cops & Rodders **14** Road Trip **15** Asphalt Angels **17** Classic Auto Mall
18 Foundation **20** Beers & Gears **22** Car Show Update **23** Miracle Makers
24 Cecil Drags **26** Auto Fest / All Chevy Show **27** Getting to the Point
28 Emory Church **29** Al Wysock Fall Festival **30** Dillsburg **31** Club News
32 Ridgley "Last Lap" **34** Foundation Car Show at Harford Winery
38 Reader's Rides **39** Halloween at the Boulevard **40** Mobtown Greaseball

Car Show & Cruise Guide

P.O. Box 353 • Forest Hill, MD 21050
410-937-6866 • www.carcruiseguide.com

For advertising opportunities call Dave at:
410-937-6866 or email davebielecki@aol.com

Show and cruise listings may be sent to the above address or emailed to: davebielecki@aol.com - all are welcome, there is no charge for charitable events.

Publisher: Dave Bielecki

Editor & Graphic Designer: Hutch

Photographers: Bill Ross, Mike Robinson, Pete Jardieu
Mark Schappell, Drew and Anita Hill, Mike Kissinger.

President of TLC Services: Diane Bielecki

Car Show & Cruise Guide, published by TLC Services, Inc., is published 6 times a year, bi-monthly and distributed in the tri-state region. Neither the publication nor any of the company's employees are responsible for the advertising or advertising claims contained herein. The publisher disclaims any liability regarding product pricing, claims, descriptions, availability, or condition. We exercise reasonable care in checking copy for accuracy. However, no warranty is expressed or implied by the company or its employees regarding product errors, omissions or misprints. The opinions of the writers are not necessarily the views of the publisher. No material in this publication may be used without prior permission from the publisher. Copyright 2017, TLC Services, Inc., All Rights Reserved. Contact us at 410-937-6866, or email: davebielecki@aol.com TLC Services, Inc- established 1984



photo by Mark Schappell

Business Owners & Show Promoters!

Why not join our loyal advertisers and promote your message in the

Car Show & Cruise Guide

Cruise Guide? They know the Cruise Guide will get the best response than any other car publication or website in the area. Try us today! Call or email Dave for more information

davebielecki@aol.com 410-937-6866



A Message from Dave

Welcome to the December/January Edition of the Cruise Guide

I'm happy to say that the 2019 show & cruising season was much better than last year. Sure we had a few rainy weekends, but overall it was a good year for the car nuts.

When we were kids, we heard by 2020 there would be flying cars and self-driving cars. Well that hasn't happened, but with all the technology we currently have, the self-driving cars aren't too far off in the future folks. Europe is ramping up their electric

powered vehicle production now, and our roads will soon be full of them as well. Certain brands like Volkswagen and Volvo pledge to make the change to all of the vehicles within five years. Just like when the gasoline vehicles started replacing the old horse& buggys, a change is coming.

So where does this leave our classic & muscle cars? I really don't know, but let's not just sit on the side lines to find out. Organizations like SEMA, Hagley, and our own Custom & Classic Car Educational Foundation have been offering solutions to prevent the demise of our cars. I'm not here to preach, just hoping we don't wake up some day and find our cars will only be permitted in a museum, not on the road being enjoyed by all of you. Please take time to see what we are up to and visit our site:

www.savethehobby.org

There are no upcoming changes at the Cruise Guide. So, please just keep supporting us by buying an ad for your shows, subscribing, and most importantly, supporting our advertisers. OK, now I'll get off my soap box.

Merry Christmas & Happy New Year – Dave

Susquehanna American Legion Perryville, MD

photos by Dave



Stop by and
check out
our showroom
today!



We Have Moved
to a New Location:
135 Roesler Road
Glen Burnie, MD

right across the street
from our old location

BUY SELL TRADE



FINANCING AVAILABLE SHIPPING AVAILABLE

www.bpmcars.com



410-553-6211



Star Barn Village

Elizabethtown, PA



photos by Mike Kissinger



JBS AUTO MACHINE

Engine Machining & Rebuilding



Custom, Stock, Hi-Performance, Marine,
Antique, Industrial, Restoration

9701 Philadelphia Road, Rosedale, MD 21237

(410) 686-6530

jbsautomachine@verizon.net
jbsautomachine.com



TREASURED

MOTORCAR SERVICES

EST. 1980

RESTORATION - CUSTOMIZATION
PERFORMANCE - MAINTENANCE
SALES & CONSIGNMENT
PAINT & BODY
TRANSPORT

717-227-6787 • 410-833-2329

917 E. Tolna Road, New Freedom, PA 17349



www.TREASUREDMOTORCARS.COM

Treasured Motor Cars Fall Open House & Car Show



New Freedom, PA

photos by Dave



Sue Island

Essex, MD

Sue Island Car Show on the water in Essex, Md. Oct 26. Mark did a great job promoting this event



photos by Dave



OUR NEW LOCATION:
342 Conowingo Rd. Conowingo, Md. 21918

R&R Performance

Check us out on Facebook



NEW LOCATION
342 Conowingo Rd. Conowingo, Md.

443-640-6115

Rick Dawson

Kyle Davis



Your Full Service Speed Shop *Parts & Custom Car Fabrication*



Custom Exhaust



Fuel Injection Installs



Custom Wiring



Full Builds



Engine Swaps



Brake Upgrades



Fuel System Upgrades



Suspension Upgrades

And much more....

9718 Pulaski Highway, Middle River, MD 21220

410-687-1200 www.mdperfspec.com

Street Survivors of MD 13th Annual Veterans Appreciation Car Show

Glen Burnie, Md



Held on 11/10/19 at their new location in Glen Burnie, MD. With 283 vehicles, great food, lots of goodies, basket and 50/50 raffles, and awards; this truly was a great show to honor all the Veterans!



photos by Anita Hill

3rd Annual Cruise-In for the Troops

Glen Burnie, Md



Hosted by Ambitious Whips Club on 9/15/19 with proceeds benefiting the programs of VFW Post 160.



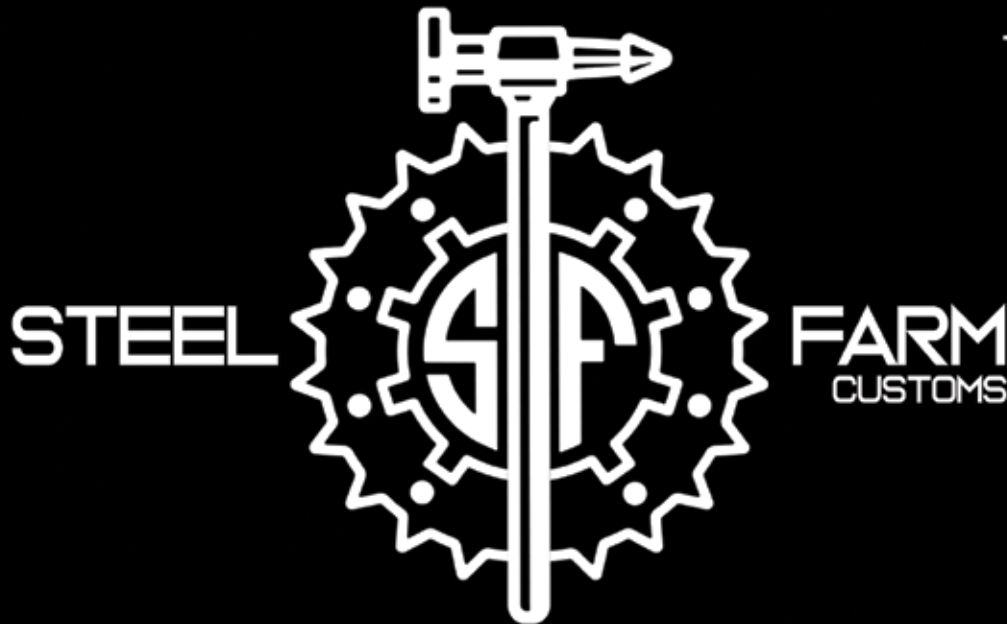

- CUSTOM CARS & TRUCKS
- FULL BUILDS
- FABRICATION
- MECHANICAL
- UPHOLSTERY
- COLLISION

15180 BARRENS ROAD NORTH
 STEWARTSTOWN, PA 17363
 717.993.0777



Cars & Stars

Hunt Valley, MD



photos by Mark Schappell



All American Car & Truck Show 2019, hosted by the Mustang Club of Maryland. Show 09-14-2019 at the Delta Hotels by Marriott Baltimore - Hunt Valley, Maryland.

Hagley Museum Wilmington, DE



photos by Bill Ross



photos by Bill Ross

Hagley Museum



Hagley Museum

Wilmington, DE



photos by Bill Ross

Hagley Museum



Cops & Rodders

Newark, DE



photos by Bill Ross

Real Man's Yard Sale

at the Boulevard



photos by Dave

Abingdon, MD



JEMS Classics
 Restorations-Sales-Service
 Classics-Customs



Chip Romano
 302-598-3139

70 Southgate Blvd New Castle DE 19720
 chip@jemsclassics.com www.jemsclassics.com



1804 Taylor Avenue
 Baltimore, MD 21234

Doug Hopple
 Owner

Rathell Motors
Collision Repair

Business Hours: 7:30 - 4:30 M-F
 Domestic & Import

PH: 410.665.8900
 Fax: 410.665.8901

Cops & Rodders

photos by Bill Ross

Newark, DE



Road Trip!

Story & photos by Mike Farace

My Road Trip to a TV Production of "Reprisal"

by Mike Farace

Last summer, I got a text with a picture of me racing my roadster at the Race of Gentlemen asking "is this you?" As soon as I replied yes, my phone rang it was my sister and her friend working with Hulu looking for authentic looking old rods like mine for an upcoming television series called *Reprisal*, which premieres December 2019. They wanted to rent my car, and I was a bit reluctant. I sent them current pictures of the '29 Roadster and my '55 Chevy sedan. They were interested in renting both cars, alright, then asked, "what else do you have?" I ended up renting all of them: the '29 Roadster, '31 Model A sedan, '55 Nomad, but the '55 Chevy sedan wasn't finished so it was a mad rush to get the engine in and get it going. I delivered them for filming in North Carolina and it was quite an adventure.

I spent some time doing driving scenes and help the actors get acquainted with my cars, and then left them to be used for the filming. It was tough to leave all my cars behind, but it was a very cool experience.



I went back six months later to help during another driving scene again over the summer. I had to work at keeping all the cars cool in the North Carolina heat. Everyone on set was extremely nice and receptive to temperamental old cars. I was a little nervous, but all went well, and got to know some really interesting people. It was amazing how they could take any building and make it look like anything they wanted in a matter of hours on set. Movie productions are definitely a field that draws talent from lots of directions to create very cool shows for us to enjoy. I hope everyone is able to catch *Reprisal* on Hulu this winter.

– Mike



Asphalt Angels

Bowie, MD

Held on 10/19/19 to benefit the Breast Cancer Research Foundation. With 109 vehicles, many raffle baskets and a strong theme of breast cancer awareness, the club raised \$2500 for this important cause.



photos by Anita Hill



Hazelwood Body & Fender

- Collision Experts
- Frame Specialists
- State of the Art Painting
- Insurance Approved

John Lord
6423 Hazelwood Avenue
Baltimore, MD 21237



410-866-1138

The Ultimate Man Cave



Classic auto enthusiasts now have a place to visit during those long cold winter days. When you step into the enormous facility in Morgantown Pennsylvania, you are transformed into a warm inviting experience that will take you back to your younger days, or at least to one of the cars shows you attended this past season.



CLASSIC AUTO MALL

THE CAR SHOW



photos by Bill Ross

The Classic Auto Mall is not only an amazing destination for classic car lovers and those looking to consign their automobiles, but it is also an excellent venue for groups of any size, small or large, looking to host an event. We offer accommodations for groups of any size. We have walk-through access to a 188 room Holiday Inn. The Classic Auto Mall's extensive car collection and memorabilia can be incorporated into any event for groups to browse and explore. We can also provide great catering or you can bring your own caterer. Best yet, we are strategically located within an hour of Philadelphia, Reading and Lancaster. And less than a 2 hour ride from Baltimore.



Classic Auto Mall

Morgantown, PA



photos by Bill Ross



CLASSIC AUTO MALL



We also host Cruise nights on Wednesdays from 4-8 PM. Many shows are held through the year as well. Best of all, there is no entry fee to come inside, and your club can meet here at no charge. So, for a memorable experience for you or your club, plan your trip today to the Ultimate Man Cave. We promise it will brighten up any cold winter day. It is located at 6180 Morgantown Rd, Morgantown, Pa. Just off Rt. 10 Our phone is 610-207-6100.



See more photos of CAM in our Special Edition online magazine!

ClassicAuto Mall

Morgantown, PA

photos by Bill Ross



Foundation Update

by Doug Wood



Doug is President of the Classic and Custom Car Educational Foundation

Hello everyone and welcome to what appears to be an early winter. As I write this, it seems as though we skipped right from summer right into the cold months! Fall apparently decided to take a vacation... LOL

The metal meet that we co-sponsor at Ron's Rod's was another resounding success! Folks came from all around, including New Jersey and Delaware to participate. As

has been the case over the last several years the CCCEF provided some breakfast and lunch goodies for the crowd. Stay tuned in to this column and elsewhere in the Cruise Guide for updates on the spring event.

We had our annual Bull and Oyster Roast fundraiser and although it was not well attended... those that did show up were remarkably generous. We actually raised just under \$4000 with a little less than 100 people in attendance. Many thanks to the faithful that were in attendance and for those that missed it, we will I have another one next year. Please plan on attending!

We are approaching the selection time for our scholarship program. The deadline for scholarship applica-



tions is January 31. We old coots and cootettes need to remind the young people out there that this program is available. Have them go to our website www.savethehobby.org and submit their application! We will announce the recipient in the next cruise guide and on our Facebook page!

The CCCEF will be at the East Coast Indoor Nationals in Timonium Maryland the first weekend in December. My wife Jennifer and I will have our A/Comp Coupe... The Freaky Tiki in our booth. If you or your young person would like to get behind the wheel, you may do so provided you make a minimum of a \$5.00 donation to the CCCEF. It is a unique opportunity to get behind the wheel of a Front Engine Dragster and that could change the way you or the young folks you bring along look at Motorsports and the car hobby we all love so much.

I look forward to seeing you in Timonium and elsewhere in the off-season!

See you on the return road.... Doug

www.SavetheHobby.org

CCCEF Bull Roast Columbus Gardens, MD

We raised just under \$4000 with a little less than 100 people in attendance. Many thanks to the faithful that were in attendance and for those that missed it, we will I have another one next year. Please plan on attending!



When It's Time To Say **Goodbye** Only the **Best** Will Do.



1966 Ford Fairlane GTA

Classic Auto Mall

The Ultimate Destination for Classic & Specialty Cars

Consignments Invited - Single Car or Entire Collections
Worldwide Marketing Coverage • Proven Results

Your Significant Collectible is Meticulously Maintained in our
One of a Kind, Climate Controlled, Secure, Indoor Showroom.



(888) 227-0914 • www.classicautomall.com

Please contact one of our Car Specialists below.



Larry Light
Sr. Car Specialist



Adam Hollinger
Car Specialist



Ed Westlake
Car Specialist



Gene Stoudt
Car Specialist



Ernie Meade
Car Specialist



Stewart Howden
President

Over 8 Acres Under Roof - One Hour West of Philadelphia

Beers & Gears Delaware Park



photos by Bill Ross



See more photos of this event in our Special Edition online magazine!

Beers & Gears Delaware Park

photos by Mark Schappell



Beers & Gears



Homes for your Horsepower

3316 Chapman Rd., Randallstown, MD 21133

Offered at \$225,000

**NEW LISTING!!
So Much Potential
for the Price!!**

Charming Cape Cod with 2BR & 1 full bath on the main level, plus another BR in the finished basement. Upper level is currently a 1BR/1BA apartment with kitchen and separate entrance.

Reliable tenant would like to stay or you could convert back to a single family home.

Property also features: 1+ Car Detached Garage & Workshop with electricity, woodstove, and separate rooms for office or storage. Some plumbing work started for hot water & possible bath addition.

Potential for investment or home-based business.



**Luster Ripley & Team of
Long & Foster Real Estate**
1425 Liberty Rd, Eldersburg, MD 21784
410-795-9600 (o)
Text or Call Kristen at 410-207-5555



**Calling all Clubs!
Central Maryland All Clubs Breakfast**

February 22, 2020

**William Watters United Methodist Church
1452 Jarrettsville Rd, Maryland**

(home of the Cooptown Car Show) The event benefits United Methodists Women. The Cruise Guide invites members from each club, show, or organization to come out to inform others about your events, and updates on our efforts with the Custom and Classic Car Foundation. Cost \$10 if you are on the RSVP list or \$15 at the door if you show up without calling or emailing Dave (we need to let the cooks know how many are coming)

You must RSVP by 2/15/20.

**Contact Dave Bielecki: 410-937-6866
davebielecki@aol.com**



This is one in a series of vintage photos of drag racing action in the sixties, and what it was like "Back in the Day"

**Back
in the Day...**



photo courtesy of Arther Dehillo

It was in 1965 when the Sox & Martin team and their Hemi-powered altered wheelbase Belvedere ran the first-ever nine-second pass in a naturally-aspirated, full-bodied car at York U.S. 30 Dragway, with their 426 Hemi running a Chrysler-designed, Hilborn-built fuel injection setup. By 1970, they were back at York running this Hemi Superbird, which at that time had been recently banned from NASCAR.

Car Show Update

East Coast Indoor Nationals Dec 7&8
at the Timonium Fair Grounds, Timonium, Md. This event is sponsored by the Cruise Guide and endorsed by Dave- Contact Dan 717-269-2625 www.eastcoastindoornats.com see ad in October Cruise Guide

Holiday Cruise for Kids Dec 8 9-11 Rain, Snow, or Shine Rose Tree Park, Media, PA 19063 610-239-2830 Collecting unwrapped toys for "Marines Toys For Tots"

Christmas Car Show & Auction Dec 15
8:30-1 Rain or Shine NEW LOCATION
Glen Burnie Elks Lodge 878 Stevenson Rd. Glen Burnie, Md. 21144 Reg \$15. Breakfast available till 11 am Chris 410-761-1927 www.streetsurvivorsofmaryland.com

Indoor National Dragfest Jan 11 - 12
at the Lebanon Valley Expo Center. Featuring York US30 Heritage Days Historical Displays Dan 717-865-2085 www.pdragfest.com

Motor Menders Winter Beater Cruise Feb 8 from 11-3 at the Markets of Shrewsbury 717-235-6611

Motorama Events Rod, Custom & Tuner Car Show Feb 15 & 16 Pa Farm Show Complex 2300 Cameron St. Harrisburg, Pa. Dan 717-865-2085 www.motoramaevents.com See ad in issue

CAR SHOW & CRUISE GUIDE All Club Breakfast Feb 22 from 8-11 am Hosted by the Car Show and Cruise Guide Held at 1452 Jarrettsville Rd. Jarrettsville, Md. 21084 RSVP by 2/15 We invite members from each club or organization to come.\$10 for RSVP/ \$15 at the door Dave 410-937-6866 davebielecki@aol.com

Kent Island Cruisers All Club Breakfast March 7. At the Kent Island Fire House RSVP \$10/ at the door \$15 All car nuts welcome 443-562-2588 bchevy7@yahoo.com

Lower Delaware All Clubs Breakfast March 14 8-11 am \$10 adm. Held at the Millsboro VFC 109 E. State St. Millsboro, De. Rusty 302-934-7377

Antique & Classic Car Swap Meet March 14 from 7 am – 3 pm Rain or Shine at Howard Co. Fairgrounds Rt. 144, West Friendship, Md. Free Parking & Adm. 443-744-6338 www.chesapeakeaaca.com

Sugarloaf Mountain Region Antique Auto Parts Swap Meet March 22- 23 – FREE ADMISSION! Doors open at 8am Held at the Carroll County AG Center, Westminster, MD 21157. Call: 301-674-5431, Email: smraaca@aol.com

Mid Atlantic Indoor Nationals Car & Bike Show March 28 & 29 Held at the Greater Philadelphia Expo Center in Oaks, Pa . www.midatlanticindoornats.com Cruise Guide endorsed –See ad in this issue

It is up to you to send in your FREE Show Listings; February issue deadline is Jan. 15

Listings will appear for the two months of the issue date, and one or two weeks into the following month. Display advertisers and supporters of our foundation will have priority for this space. Please Note: We still need your help in sending in show information from S.E. Pennsylvania shows

Thanks, Dave 410-937-6866/ dave@carcruiseguide.com

The Cruise Nights pages will return in our April issue. Please go online and check to make sure your listing is correct. Corrections & new listings need to be submitted before 3/15/20 to

dave@carcruiseguide.com

Great Gift Idea!

Car Show & Cruise Guide Subscriptions



SIX GREAT ISSUES



TO YOUR DOOR!



I would like to order a 6 issue subscription to the Car Show & Cruise Guide for \$20

Name _____

Address _____

City/State/Zip _____

Email _____

Phone Number _____

A check is enclosed for my subscription (\$20)

Please make check payable to: TLC Services, Inc.

Mail this form and your check to

Car Show & Cruise Guide, P.O. Box 353, Forest Hill, MD 21050

WHITE MARSH MUFFLER & BRAKES

410-335-2497

11250 PULASKI HWY

WHITE MARSH, MD, 21162

WHITE MARSH MUFFLER @GMAIL.COM



WE HAVE BUILT MANY AWARD-WINNING SHOW CARS.
UNBEATABLE PRICING, RELIABLE SERVICE.
SERVING THE COMMUNITY FOR OVER 20 YEARS.

- Custom Dual Exhaust (Stainless Steel or Aluminized Tubing and Mufflers)
- Custom Fabrication
- Suspension Lifts
- Performance and Stock Engine Rebuilds
- Total Rewiring
- Headers
- Large Diameter Exhaust for Diesel Trucks
- Rear Differentials
- General Maintenance on All Your Cars

For more information, visit our website at whitemarshmuffler.com

Miracle Makers of MD Car Show

photos by Kirby Summers

Lockheed Martin, Essex, MD

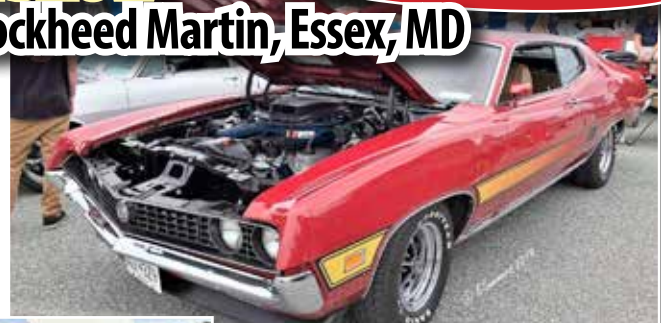

Held on 09-14-2019. Photos taken by Kirby Summers, edited by Mark Schappell



Miracle Makers of MD Car Show

photos by Kirby Summers

Lockheed Martin, Essex, MD



Cecil Drags

Photos by Bill Ross

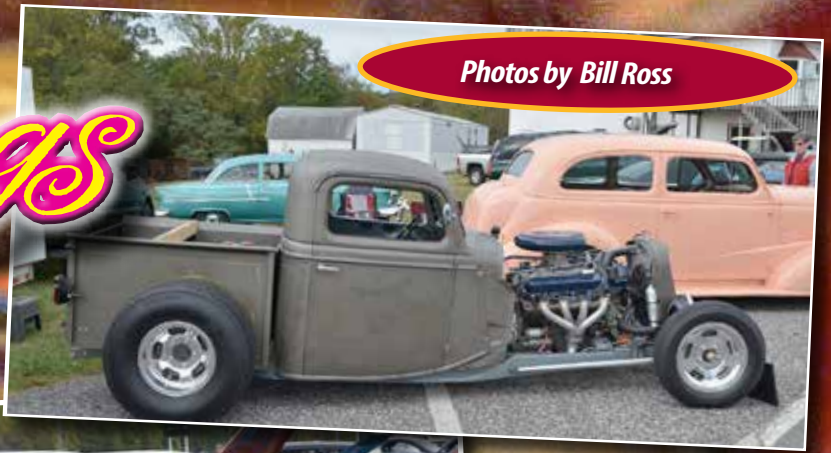
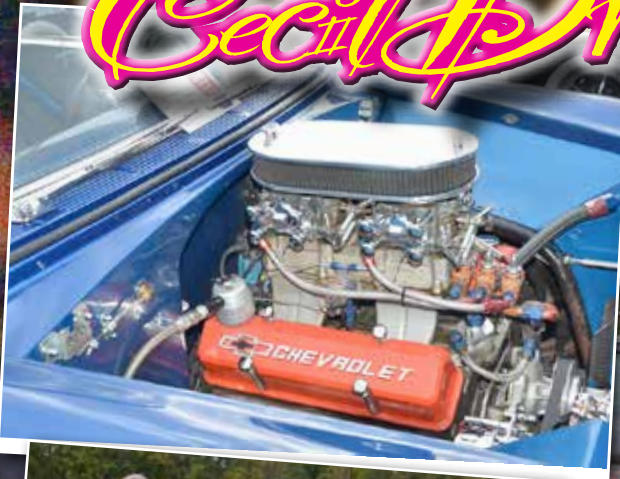

See more photos of this event in our Special Edition online magazine!



See more photos of this event in our Special Edition online magazine!

Cecil Drags

Photos by Bill Ross





AutoFest 2019

photos by Mark Schappell



See more photos of these events in our Special Edition online magazine!

All Chevy Show

Columbia, Md.



hosted by the Camaro Club of Maryland. Show held at the Howard Community College; Columbia, Md. 09-14-2019



Getting to The POINT

with Frank Brusque

California Wildfires Have Classic and Electric Vehicle Owners Fuming

I can't even think about how bad it would suck to have your pride and joy street rod burn along with the house, and some are blaming California's infrastructure policies. Some blame the crazy political policies of the governor, allowing homeless to do what they do without impunity, including campfires in the national forests (where it's illegal to clear brush).

When electric demand soars, it overloads the state's system and somewhere in these long distance powerlines, something will blow. They cross hundreds of miles of wilderness and fires have become a permanent feature of life there. This is the theory anyway, so the solution is to implement rolling blackouts, which means some have their electricity turned off for a time, sometimes days.

So, what is the Environmentally-Concise Electric Car owner supposed to do when it needs charging everyday? They've been renting gas-powered ones.

It's bad enough that these things are catching fire on their own without a forest fire, but ever since the advent of electric cars, the REAL cost per mile of those things has never been discussed. All you ever heard was the mpg in terms of gasoline, with nary a mention of the cost of electricity to run it.

Electricity has to be one of the least efficient ways to power things yet they're being shoved down our throats. Here are some hard facts if you really intend to adopt electric vehicles. The Tesla is currently the fastest E-car with a greater range than most, but a home charging system for a Tesla requires 75 amp service. The average house is equipped with 100 amp service. The average town's electrical infrastructure would be unable to carry more than three houses with a single Tesla, each. For even half the homes to have electric vehicles, the system would be wildly over-loaded.

This is the elephant in the room with electric vehicles. Our residential infrastructure cannot bear the load. So as our genius elected officials promote this nonsense, not only are we being urged to buy these things and replace our reliable, cheap generating systems with expensive, new windmills and solar cells, but we will also have to renovate our entire delivery system! This latter "investment" will not be revealed until we're so far down this dead end road that it will be presented with an 'OOPS...!' and a shrug.

If you want to argue with a green person over cars that are eco-friendly, just read the following.

Note: If you ARE a green person, read it anyway. It's enlightening.



At the invitation of General Motors a Chevy Volt test revealed that for four days in a row, the fully charged battery lasted only 25 miles before the Volt switched to the reserve gasoline engine. So, the range including the 9-gallon gas tank and the 16 kwh battery is approximately 270 miles.

It will take you 4.5 hours to drive 270 miles at 60 mph. Then add 10 hours to charge the battery and you have a total trip time of 14.5 hours. In a typical road trip your average speed (including charging time) would be 20 mph.

Average electricity price is \$1.16 per kwh. $16 \text{ kwh} \times \$1.16 \text{ per kwh} = \18.56 to charge the battery. $\$18.56 \text{ per charge divided by } 25 \text{ miles} = \0.74 per mile to operate the Volt using the battery. Compare this to a similar size car with a gasoline engine that gets only 32 mpg. $\$3.19 \text{ per gallon divided by } 32 \text{ mpg} = \0.10 per mile .

The gasoline powered car costs about \$20,000 while the Volt costs \$46,000-plus. So the American Government wants loyal Americans not to do the math, but simply pay three times as much for a car, that costs more than seven times as much to run, and takes three times longer to drive across the country.

What's more ironic is that the plastic in those electric cars are made from petroleum products. Most of the electricity to re-charge those cars is produced from petroleum products. Most of the lubrication materials for those electric cars are petroleum products.

And finally, what bureaucrats like Governor Gavin Newsom should hate about E-cars: They do not use gasoline, and therefore will not participate in paying a gasoline tax on every gallon that is sold for automobiles, which was enacted some years ago to help to maintain our roads and bridges. They will use the roads, but will not pay for their maintenance! That's not "fair," right?

Pump baby, pump.



Emory Church

Street, MD



photos by Dave



Hereford Zone Reunion Car Show

Hereford, Md.



photos by Dave



Kountry Klassics Woodshop
 Creating Custom Cabinetry since 1991

Brian Dickhoff
 Owner

www.kountryklassicswoodshop.com
 Klassics91@gmail.com

410-357-9140
 21140 Old York Road
 Parkton, MD 21120

Graphically SPEAKING

• Vehicle Wraps • Banners
 • Yard Signs • Wall Murals
 • Brochures and much more

kim.blevins@comcast.net
410.459.6400

The Original
ROBBIE'S KUSTOM
 Pinstriping

-EAST COAST-
 "WHERE YOUR CAR'S THE STAR!"
 Since 1974

FEATURING REAL
 FREEHAND PINSTRIPING

ANTIQUE AUTOS
 CARRIAGES - CYCLES
 HOT RODS - KUSTOMS

410-937-2729

BRUNO'S
Classic Muscle

- High-End Fabrication & Custom Builds
- Classic & Vintage Collector Cars
- Pro Touring • Race Cars • Street Rods
- Late Model Performance Tuning by RPR Automotive

301-610-2091
 www.brunoclassicmuscle.com

Al Wysock Fall Festival Middletown, DE



photos by Bill Ross



Dillsburg



photos by Mike Kissinger



20th Annual Tri-Couty Cruisers

Held on September 20, 2019 "Under the Lights" Baden Volunteer Fire Department's ballfield. 120 registered rods, would take home a plaque or a trophy. Although it is a lot of unseen work to put on a show, we are proud of our success to contribute financially to Hospice care: The Hospice of the Chesapeake, Hospice of Charles County, MedStar St. Mary's Hospice, Calvert Hospice and in areas of our community such as Angel's Watch, and St. Jude Children's Research



Jason Williams

"Under the Lights"



Hospital where there is a need. Additionally, we support the Baden Volunteer Fire Department, Station 36. We take pride in this work with our hobby, to make things better for others.

Many thanks from the Tri-County Cruisers to Trophies by Design for donating the BEST IN SHOW TROPHY which was presented to: Jason Williams of Newburg, for his PPG Custom Blend Orange '70 Chevy Chevelle. Jason purchased this rod from a friend about 4-years ago and then did a conversion. This '70 Chevy Chevelle now has an LSX 454 engine and AC with its interior by Steve Holcomb Auto Custom Interiors. The car is amazing to see!

Remembering Pat Fox

When the news of Pat Fox's passing on 10/12/19 was posted on social media, I received texts and emails from all around MD asking what happened, but no one knew. Pat had not been ill, and just passed suddenly at his home in Edgewater, MD.

Pat was originally from Syracuse, NY and went to the Syracuse Nationals each year. He was a true car guy that restored his 1959 Buick Electra. As a former member of the Asphalt Angels and the Wheels From the Past car clubs, you always knew when Pat was around when he opened the hood with the beautiful fox painted under it.



On behalf of the CS & CG, we send our deepest sympathies to Pat's family and friends everywhere. Special thanks to James Duckett for his help with Pat's story.

Written by Anita M. Hill

Calling all Clubs! Central MD All Clubs Breakfast February 22

William Watters United Methodist Church
1452 Jarrettsville, Md. (home of the Cooptown Car Show) is holding a Breakfast on February 22, from 8am- 11am. The event benefits United Methodists Women. The Guide invites members from each club, show, or organization to come out to inform others about your events, and updates on our efforts with the Custom and Classic Car Foundation. Cost \$10 if you are on the RSVP list or \$15 at the door if you show up without calling or emailing Dave (we need to let the cooks know how many are coming) You must RSVP by 2/15/20

Contact Dave Bielecki: 410-937-6866 davebielecki@aol.com



Ridgley "Last Lap" Show Ridgley, Md



9th Annual Ridgley "Last Lap" Car, Truck, & Bike Show, with Guest of Honor Richard Petty. Special Guest, Miss Hurst Linda Vaughn. Ridgley, Md 09-22-2019



See more photos of this event in our Special Edition online magazine!

photos by Mark Schappell

Ridgley "Last Lap" Show



Ridgley "Last Lap" Show

photos by Mark Schappell





When you are looking for something to do during those cold winter months; go check out Motorama Productions four city regional winter tour that delivers family fun, entertainment and endless gearhead comradery.



Hundred of custom cars trucks and bikes will be on display at each event and countless vendors will be too; offering great deals on the latest industry releases, automotive collectibles, apparel and trendy products.



Take part in one or all of the interactive activates, such as slot car racing, downhill gravity racing, simulator racing, eating contests and so much more. Don't get caught up in winter blue; come on out and be a part of the shows.



December 7 & 8 2019
www.eastcoastindoornats.com



January 11 & 12 2020
www.padragfest.com



February 15 & 16 2020
www.motoramaevents.com



March 28 & 29 2020
www.midatlanticindoornats.com

The Foundation Car Show Forest Hill, Md

photos by Anita Hill



Held on 9/22/19 at the Harford Vineyard & Winery. A great day and turn out of 112 vehicles with good food, wine and music by Cleve. A special thank you to Maryland Performance Specialities for helping to sponsor this show.



See more photos of this event in our Special Edition online magazine!



The Foundation Car Show



photos by Anita Hill



EST. 1967
STOLTZFUS
 FARM SERVICE



Erwin Stoltzfus
 1043 Gap Newport Pike
 Cochranville, PA 19330
 610-593-2407
 610-593-2482 Fax
 stoltz41@zoominternet.net

Cleve & Big Rick
SPINNIN THE TUNES

410 658 0470 ★ laddreider@msn.com



Pet Portraits

by Hutch



Original, affordable, hand-drawn artwork of your special pet from your photo. Makes a great gift and keepsake, framed and ready to hang.

11"x14".... \$150

phutchins01@comcast.net
 Glen Arm **410-817-4270**
 See my Gallery at **paulhutchinsart.com**

AAA DRY FOAM

PROFESSIONAL CLEANING, INC.

Since 1994

Serving Delaware, Pennsylvania New Jersey & Maryland

New Castle County (302) 798-6789	Southern New Jersey (856) 223-9993
Kent & Sussex County (302) 228-6920	Pennsylvania (610)566-2848

- Mold Remediation
- Air Duct Cleaning
- Dry Vent Cleaning
- Carpet Cleaning
- Upholstery Cleaning
- Flood/Water Damage Cleaning Repair



250 Executive Drive, Ste 1
NEWARK, DE 19702

Monday through Friday 8:00 - 5:00 | Saturday 8:00 - Noon

GREG SMITH
Equipment

TOLL FREE **866.422.9813**
10 Locations Nationwide!

Equipment On Display
In Our Huge Showroom!

www.GregSmithEquipment.com

We Ship Anywhere

2-POST LIFTS

BASEPLATES
PERFECT FOR LOW CEILINGS!

A \$1845

Atlas® BP8000
8,000 LB. CAPACITY

- Commercial Grade
- FREE Truck Adapters
- Extra Low Pad Height
- Super-Symmetric Arms
- Single Point Lock Release
- Mounting Hardware Included

B \$2645

Platinum PVL-9BP
9,000 LB. CAPACITY

- ALL Certified
- Symmetric Arms
- Commercial Grade
- Powder Coat Finish
- FREE Truck Adapters
- Single Point Lock Release

C \$2595

Atlas® BP10000
10,000 LB. CAPACITY

- Commercial Grade
- Powder Coat Finish
- FREE Truck Adapters
- Super-Symmetric Arms
- Single Point Lock Release
- Mounting Hardware Included

OVERHEADS
IN STOCK AND READY TO SHIP

D \$1695

Atlas® 9KOH
9,000 LB. CAPACITY

- Powder Coat Finish
- FREE Truck Adapters
- Dual Point Lock Release
- Light Commercial Grade
- Asymmetric/Symmetric Arms
- Hydraulic Chain-Drive Cylinders

E \$2995

Platinum PVL-10
9,000 LB. CAPACITY

- ALL Certified
- Commercial Grade
- Reinforced Columns
- FREE Truck Adapters
- Single Point Lock Release
- Mounting Hardware Included

F \$3395

Atlas® PV-12P
12,000 LB. CAPACITY

- Symmetric Arms
- Commercial Grade
- FREE Truck Adapters
- Single Point Lock Release
- Adjustable Column Height

G \$3895

Atlas® PV-15P
15,000 LB. CAPACITY

- Symmetric Arms
- Commercial Grade
- FREE Truck Adapters
- Single Point Lock Release
- Adjustable Column Height
- Mounting Hardware Included

Prices & Specifications Are Subject
To Change Without Notice. Shipping
Charges May Apply. We Are Not
Responsible For Misprints.

4-POST LIFTS

HOBBYIST
PORTABLE STORAGE LIFTS

H \$2245

Atlas® GP8000
8,000 LB. CAPACITY

- FREE Jack Tray
- FREE Caster Kit
- FREE Drip Trays
- 165 1/2" Runway Length
- Single Point Lock Release
- FREE Steel Approach Ramps

I \$2495

Atlas® GP8000 EXT
8,000 LB. CAPACITY

- FREE Jack Tray
- FREE Caster Kit
- FREE Drip Trays
- 165 1/2" Runway Length
- Single Point Lock Release
- FREE Steel Approach Ramps

J \$3145

Atlas® GP9000
9,000 LB. CAPACITY

- FREE Jack Tray
- FREE Drip Trays
- FREE Wheel Stops
- 199 1/2" Runway Length
- Single Point Lock Release
- FREE Steel Approach Ramps

COMMERCIAL GRADE
THOUSANDS SOLD

K \$3645

Atlas® 412
12,000 LB. CAPACITY

- 74" Lifting Height
- Commercial Grade
- 186 1/2" Runway Length
- Mounting Hardware Included
- Air Operated Single Point Lock Release

L \$4195

Atlas® 414
14,000 LB. CAPACITY

- 74" Lifting Height
- Commercial Grade
- 207" Runway Length
- Mounting Hardware Included
- Air Operated Single Point Lock Release

ALIGNMENT
INCLUDES BUILT-IN SLIP PLATES
AND TWO TURNABLES

M \$4645

Atlas® 412A
12,000 LB. CAPACITY

- 157" Max. 2-Wheel Alignment Wheelbase
- 154" Max. 4-Wheel Alignment Wheelbase
- Air Operated Single Point Lock Release

N \$5245

Atlas® 414A
14,000 LB. CAPACITY

- 175 1/2" Max. 2-Wheel Alignment Wheelbase
- 172 1/2" Max. 4-Wheel Alignment Wheelbase
- Air Operated Single Point Lock Release



More Models
Available On
Our Website



www.GregSmithEquipment.com



250 Executive Drive, Ste 1
 NEWARK, DE 19702
 Monday through Friday 8:00 - 5:00 | Saturday 8:00 - Noon



TOLL FREE 866.422.9813
 10 Locations Nationwide!

Equipment On Display
 In Our Huge Showroom!

www.GregSmithEquipment.com

We Ship Anywhere

SCISSOR LIFTS
 PERFECT FOR TIRE SERVICE

A \$1695
Atlas® TD6MR
 6,000 LB. CAPACITY
 • 115V
 • Portable
 • 53 1/2" Max Lifting Height

B \$1895
Atlas® LR-10P
 10,000 LB. CAPACITY
 • 115V
 • Portable
 • 25 1/2" Max Lifting Height

C \$2595
Atlas® Kwik Bay
 7,000 LB. CAPACITY
 • 120V
 • Portable
 • 41" Max Lifting Height

CYCLE LIFTS
 MOST AFFORDABLE PRICES

D \$845
Atlas® HT-ACL
 1,000 LB. CAPACITY
 • 65 1/2" Table Length
 • 24" Table Width
 • Air Operated

E \$1395
Atlas® EML-1200
 1,200 LB. CAPACITY
 • 68 1/2" Table Length
 • 22 1/2" Table Width
 • Electric/Hydraulic

F \$1595
Atlas® EML-1200 XLT
 1,200 LB. CAPACITY
 • 68 1/2" Table Length
 • 48" Table Width
 • Electric/Hydraulic

TIRE CHANGERS
 MANY ACCESSORIES AVAILABLE

G \$1295
Atlas® TC221
 8,000 LB. CAPACITY
 • Oil, Filter, Regulator Included
 • Changing Range 9 1/4" - 25 1/2"
 • Air Road Blaster

H \$1595
Atlas® TC229
 8,000 LB. CAPACITY
 • Oil, Filter, Regulator Included
 • Changing Range 9 1/4" - 25 1/2"
 • Road Blaster Included

I \$1895
Atlas® TC289
 8,000 LB. CAPACITY
 • Oil, Filter, Regulator Included
 • Changing Range 12" - 30"
 • Road Blaster Included

WHEEL BALANCERS
 MORE MODELS AVAILABLE

J \$1095
Atlas® Hand-Spin
 PORTABLE
 • Rapid optimization (OPT)
 • Connects to A Car Battery
 • Static And Dynamic Retaining Modes

K \$1395
Atlas® WB-11
 SELF-CALIBRATING
 • Rapid optimization (OPT)
 • Automatic positioning
 • Automatic Start/Stop

L \$1895
Atlas® WB-49
 SELF-CALIBRATING
 • Rapid optimization (OPT)
 • Simple, Easy To Read Display
 • Exceptionally Stable And Accurate

AIR COMPRESSORS
 RECIPROCATING / ROTARY SCREW

M \$1195
Air Force AF5
 60 GALLON CAPACITY
 • 3 Horsepower
 • 100psi - 150psi Pads Included
 • Single Stage, Single Phase, 220V

N \$1395
Air Force AF6
 80 GALLON CAPACITY
 • 3 Horsepower
 • Two Stage, Single Phase, 220V
 • Hard Free Tank Drain Extension

O \$2195
Air Force AF9/17
 80 GALLON CAPACITY
 • 7.5 Horsepower
 • Mounted Magnetic Starter
 • Two Stage, Single Phase, 220V

SHOP PRESSES
 12 TO 100 TON MODELS

P \$245
20 Ton Press
 HYDRAULIC
 • Includes Pressing Blocks
 • 90 Day Limited Warranty
 • Cannot accept a press parcel all

Q \$895
40 Ton Press
 AIR/HYDRAULIC
 • Includes Pressing Blocks
 • Includes Pressure Gauge
 • 1 Year Limited Warranty

R \$3667
75 Ton Press
 ELECTRIC
 • Includes Pressing Blocks
 • Includes Pressure Gauge
 • 1 Year Limited Warranty



— Follow Us On Social Media! —

Prices & Specifications Are Subject To Change Without Notice.
 Shipping Charges May Apply. We Are Not Responsible For Imports.

Publisher's Ride

Dave's Bed Bug

This build started out as a clean, one owner 2003 Turbo Beetle. It morphed into the Bed Bug a few months later. I wanted a modern car that would stand out from the others and I found the perfect way to do it. I bought a kit from Smyth Performance that turns your car into a UTE, or car based pickup. After I received the crate and opened it up, I decided to enlist the help



of my friend Mike Farace whom has a shop close by. My son and I, along with friends Bob and Don disassembled the rear end of the car, then Mike

took his torch to it, basically removing everything from the door back.

The well engineered kit took about 90 hours to just get it ready for paint. Once my friend Ron took care of applying to bright green finish, it was off to Kurk's place have the interior transformed to match the outside.



I appreciate everyone's help into making the Bed Bug stand out in the crowd. The kit company's owner Mark also founded Factory Five Racing. He offers kits for other VW's, Audi's, Subaru's, and my favorite, Dodge Chargers. A cool inexpensive way to make your ride into something unlike anything else at the shows. I'm happy with the way it turned out.

- Dave Bielecki



Have a Car or Truck with an interesting story? Or some cool old photos?
Why not share it with our readers and see it printed in the magazine!
Contact Dave davebielecki@aol.com or Hutch at phutchins01@comcast.net

Cliff's AUTO PARTS
410-457-4193
Auto Parts, Paint Supplies & More
 Authorized Goodmark Dealer
Mechanic On Duty
General Mechanical Repairs
Tires - Mounted & Balanced
Oil Filter Change • Brakes
Mufflers & Tailpipes
FREE Battery Check

NOW AVAILABLE MATRIX SYSTEM AUTOMOTIVE FINISH PAINT

AS SEEN ON HISTORY CHANNEL'S AMERICAN RESTORATION AND COUNTING CARS

NOW IN STOCK - MATRIX FX SERIES CUSTOM PAINT

410-457-4193 • 1-800-287-6152
4727 Conowingo Road, Darlington, MD 21034
 Monday - Friday 8-6 • Saturday 9-4 • Sunday Closed

See us on Facebook

Kemp's Automotive, LLC

Complete Car Care Foreign & Domestic

Also Specializing in :

- Classic & Muscle Car Restoration
- Performance Engine Building & Installation
- Transmission-Drive Train Service & Repairs
- Minor Collision-Body & Fender Repairs

Office: **410-838-8717** Cell: **443-243-3624**

Halloween at the Boulevard

Abingdon, MD



photos by Dave

The Boulevard Halloween Cruisein Abingdon was a big hit this year. What a great turn out, it seemed like we had thousands of kids here October 26



Mobtown Greaseball

Edgemere, Md.

photos by Mark Schappell



22nd Annual Mobtown Greaseball Car, Truck, & Bike Show, presented by the Karb Kings. 09-21-2019 at the Wells McComas VFW Post 2678 Edgemere, Md.



See more photos of this event in our Special Edition online magazine!

Mobtown Greaseball



photos by Paul Hutchins



Mobtown Greaseball



For More Than 10 Years Helping Car Collectors Sell Their Classic, Vintage, or Exotic Automobile

Without It Ever Leaving The Garage!

- 400+ Satisfied customers Worldwide
- 95% of the cars I list sell... Most within 30 days!!!
- All the marketing, negotiations, delivery arrangements and documents for one flat fee.
- You just collect your money and wave goodbye.

Here are just a few recent sales by Kurzmann's Auto Brokerage:



Call J.D. Kurzmann
Phone: 410-937-0719

Email: jkurzmann@yahoo.com
www.kurzmannsautos.com

AutoPlusSM

AUTO PARTS

Freshen Up Your Engine for Cruisin' Season!

Auto Parts & MACHINE SHOP

Machine Shop Services Provided:

- Complete Cylinder Head Service
- Crankshaft Grinding
- Brake Drum and Rotor Resurfacing
- Small Engine Rebuild
- Turn Flywheels
- and Much More



Bill Pelt and Staff

Come see us for all of your automotive parts, paint and accessories, and when you need to freshen up your engine.

**2203 Commerce Rd.
Forest Hill, Md. 21050**
410-838-3344 • 800-253-7798

• Reupholstery • Antiques Restored • Window Treatments • Custom Made Furniture

4506 Harford Rd. Baltimore, MD 21214

Clifton Upholstering & Design, Inc.

Est. 1915

410-254-3200

Cell 410-935-2052

www.cliftonupholstering.com

Robert M. Baxter, Jr. President

Bent just Right
.com



Factory & Custom Exhaust Systems

FULL AUTOMOTIVE SERVICE CENTER



2817 Belair Road #3 - Fallston, MD 21047

www.bentjustright.com

410-877-7600

Movies and Music For All Occasions

MOVIES 

MUSIC 

BIG SCREEN OUTDOOR MOVIES

BY TOM

Call **Tom Patterson**
410-671-7378
E-Mail: MoviesandMusicbyTom@comcast.net



DAVE'S TAG & TITLE

IRP Plates
All MVA Tag & Title Services
33 Years of Service

410-676-1206

Hours
M-F 7:30am-5:30pm
Sat 8am-Noon

1109 Clayton Road
Joppa, Maryland 21085

LOW SERVICE CHARGE!!!

Dietz **Auto Repair & Body Shop**

Dietz Auto Repair and Body Shop offers a wide range of services from frame off restoration to the smallest of repair. Stop in for an estimate on your Collectors car, minor repairs or an over all paint job.



The Area's Finest Restoration Shop

Collision & Insurance Work • Body & Paint Work • Custom Paint



We have top of the line mechanics and restoration specialists. Many of our cars have been featured at the Mecum Auction.



410-879-0100

2817 Belair Road • Fallston, MD 21047
www.dietzauto.com • Family owned for over 30 years!

ShowCards by Suze

Tell the story of your ride!

Custom-Designed
Show Boards

Quality Artwork
and Materials

Reasonably
Priced

*Makes a great
gift for your
cruiser!*

Check our new website!
www.showcardsbysuze.com

Suze Rooney • 410-599-2914

© 2013

Cruise Guide

T's

- Purple
- Ash or
- Black

\$20

(plus \$5.00 postage)



**Remember, additional
Car Show Photos are in
the Special Edition Online
Magazine! Visit www.carcruiseguide.com,
click on magazine cover
on right side of page.**



Paul J. Alderman

www.aldermanmachine.com



ALDERMAN AUTOMOTIVE MACHINE



2317 N duPont Highway
New Castle, DE 19720

Phone: 302-652-3733
Cell: 302-373-8787
Fax: 302-652-7750
Email: tranam68@aol.com

Hurley's  **GOLF CARTS**
Full Custom
SALES • SERVICE • PARTS



WE BUY, SELL,
OR TRADE ANY YEAR

www.hurleysgolfcarts.com

410-671-9024

1114 MOUNTAIN RD.
JOPPA, MD 21085



Established 1973

www.americanspeedcenter.com

1420 N. George Street • York, PA 17404

717-848-6272

TRI-STATE TROPHIES, INC.



Gregg & Jackie Williams
410-679-1859 • 410-676-3226

SEE US FOR ALL YOUR
RECOGNITION NEEDS
INCLUDING CORPORATE
AWARDS & CUSTOM PLAQUES.

1812 E. Pulaski Hwy, Edgewood, MD 21040
Fax: 410-676-0916

WWW.TRI-STATETROPHIES.COM
awards55@comcast.net



Customvan.com

YOUR ONE STOP VAN SHOP!
FIBERGLASS PARTS
RUNNING BOARDS
ELECTRONIC GADGETS
INSTALLATION OF PARTS
RENTAL OF WORKSPACE
AND MORE!

1-800-495-VANS

CALL US TOLL FREE!

**Christiana
Auto Parts**



166 Bear Christiana Road
Bear, Delaware 19701

302-322-7869



THE DYE GUY

208 E MAIN ST, UNIT B
NEWARK, DE 19711

- AUTOMOTIVE
- AIRCRAFT & BOAT
- INTERIOR REPAIRS
- PLASTIC
- LEATHER
- CLOTH & VINYL

Quality Is Not Expensive, It Is Priceless.

STEVE CHOPKO
302-229-5731
steve@thedyeguy.net

THEDYEGUY.NET

Artisan Auto
Restoration &
Creative Fabrication

By Matt Tibbett

443-386-6059

Like us on Facebook @Artisan Auto and Metal, LLC



Now
Accepting
Consignments

Tool Belt

Shop and Consign Today!

- TOOLS
HARDWARE
EQUIPMENT
MATERIALS
AUTO/BOAT
HOBBY

1805 Harford Road
Fallston, MD
443-686-9822

www.toolbeltconsignments.com

Built by Car Enthusiasts, for Car Enthusiasts



*Thousands of performance parts and accessories
on our shelves—plus thousands more available.
Let us help you with your next project.*



Delaware:

1164 Pulaski Hwy., Bear(302) 838-3338
919 N. DuPont Hwy., Dover(302) 678-2050

Maryland:

1503 Merritt Blvd., Baltimore.....(410) 285-4820
403A Baltimore Pike, Bel Air(410) 838-1000
1120 W. Patrick St., Frederick(301) 695-7666
7311 Ritchie Hwy., Glen Burnie(410) 760-9430
13344 Laurel Bowie Rd., Laurel(301) 498-1333
3390 Crain Hwy., Waldorf(301) 932-8800

Pennsylvania:

220 N. Pottstown Pike, Exton(610) 524-9800
4949 Jonestown Rd., Harrisburg(717) 657-4941
214 E. Dekalb Pike, King of Prussia(610) 382-4002
2080 Lincoln Hwy., Lancaster(717) 299-3335
6100 Carlisle Pike, Mechanicsburg(717) 691-0860
145 Shoemaker Rd., Pottstown(610) 705-0202
222 S. Westend Blvd., Quakertown(215) 538-3220
3401 Plaza Dr. Reading(610) 929-1504
1509 Easton Rd., Willow Grove(215) 830-0633
470 Loucks Rd., York(717) 843-0908

*go to pepboys.com/speedshop to shop online,
check out manufacturer videos or find a store near you.*

Pick Up a Cruise Guide at These Locations!

CRYSTAL CLEAN

Blasting Services

EST. 2005

**Soda Blasting / Glass Blasting / Coal Slag
WET OR DRY**

Serving Maryland, Delaware, Pennsylvania & S. Jersey



MOBILE &
IN HOUSE
SERVICES

Steel Fiberglass

AUTOMOTIVE

MARINE

Aluminum Wood

1-877-800-SODA

410-808-9655

chesapeake1612@msn.com

SHOP HOURS

Mon - Sat

By Appointment

1527 Stockton Road

Joppa, MD 21085

RESIDENTIAL

Stone Brick Block

COMMERCIAL

WWW.SODABLASTINGMARYLAND.COM